

FLOOR PLAN: OXFORD TRANSITIONAL

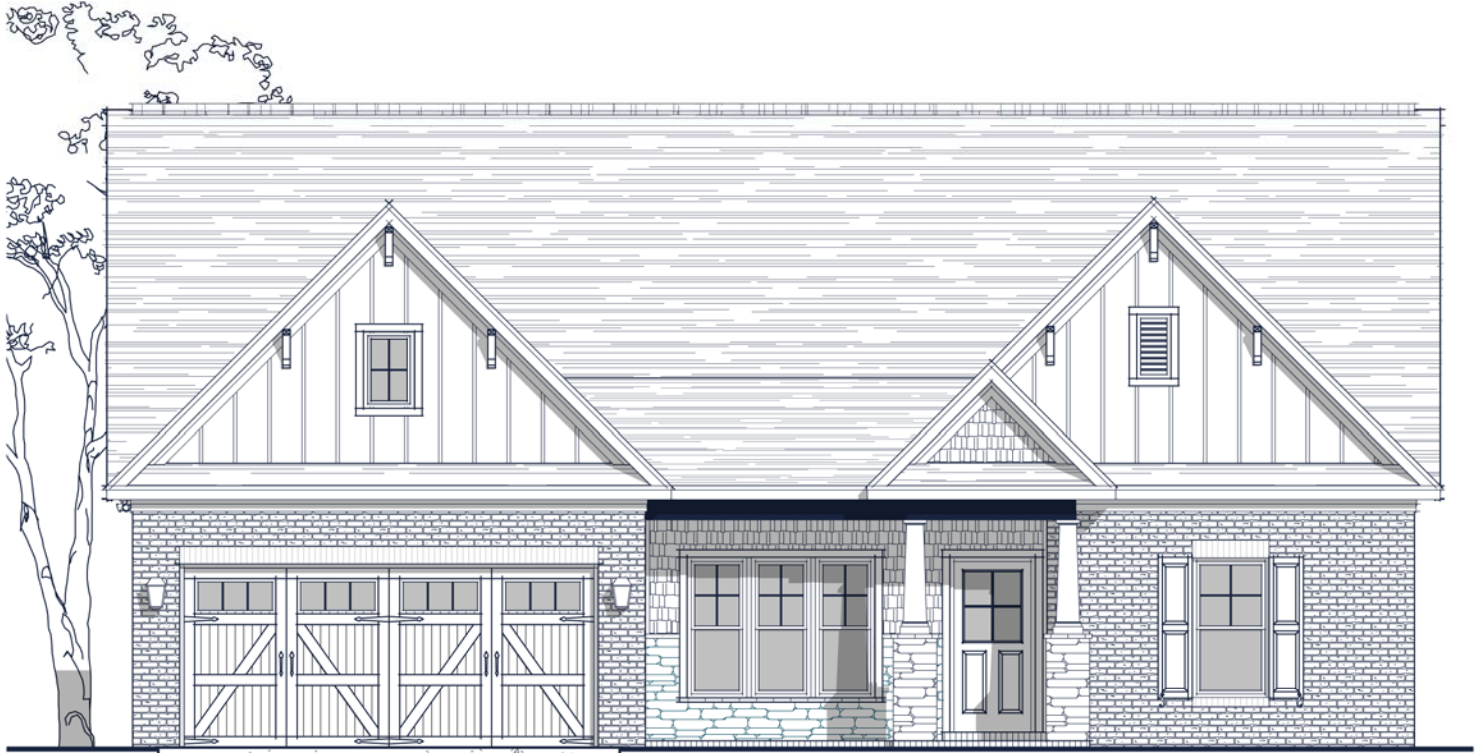

Specs:

Bedrooms:	3
Bathrooms:	2
Square Footage:	2,298 Sq.Ft.
First Level:	2,298 Sq.Ft.
Width:	50' - 0"
Depth:	60' - 5"

Options Shown:

- | | |
|--|-------------------------------------|
| 1 Covered / Screened in Porch | 9 Owners Bath Layout 'C' |
| 2 Covered / Screened in Porch 'B' | 10 Bath-2 Double Vanity |
| 3 Sunroom (Adds 164 Sq.Ft.) | 11 Greatroom Built-ins |
| 4 3'-0" Wider Garage w/ Two Doors | 12 Drop Zone Built-in |
| 5 2'-0" Garage Extension | 13 Study Glass French Doors |
| 6 Second Floor Layout (Adds 544 Sq. Ft.) Requires 4'-0" Garage Extension | 14 Owners Suite Exterior Glass Door |
| 7 Second Floor Bath | 15 Laundry Cabinets |
| 8 Owners Bath Layout 'B' | 16 Side View Window |

Watercolors, illustrations, and floor plans are for marketing purposes only and are subject to change at builder's discretion. Square footage is outside veneer and should be independently verified. This is not a legal document.
4/10/2020 3:08:41 PM



FLOOR PLAN: OXFORD TRANSITIONAL



Watercolors, illustrations, and floor plans are for marketing purposes only and are subject to change at builder's discretion. Square footage is outside veneer and should be independently verified. This is not a legal document. 4/10/2020 3:08:44 PM

3411 Healy Drive, Suite A | **Winston-Salem, NC 27103** | 336-659-8211
 4330 Southport Supply Rd, Suite 101 | **Southport, NC 28461** | 910-363-1620



IsenhourHomes.com