

FLOOR PLAN: PENNY TRADITIONAL

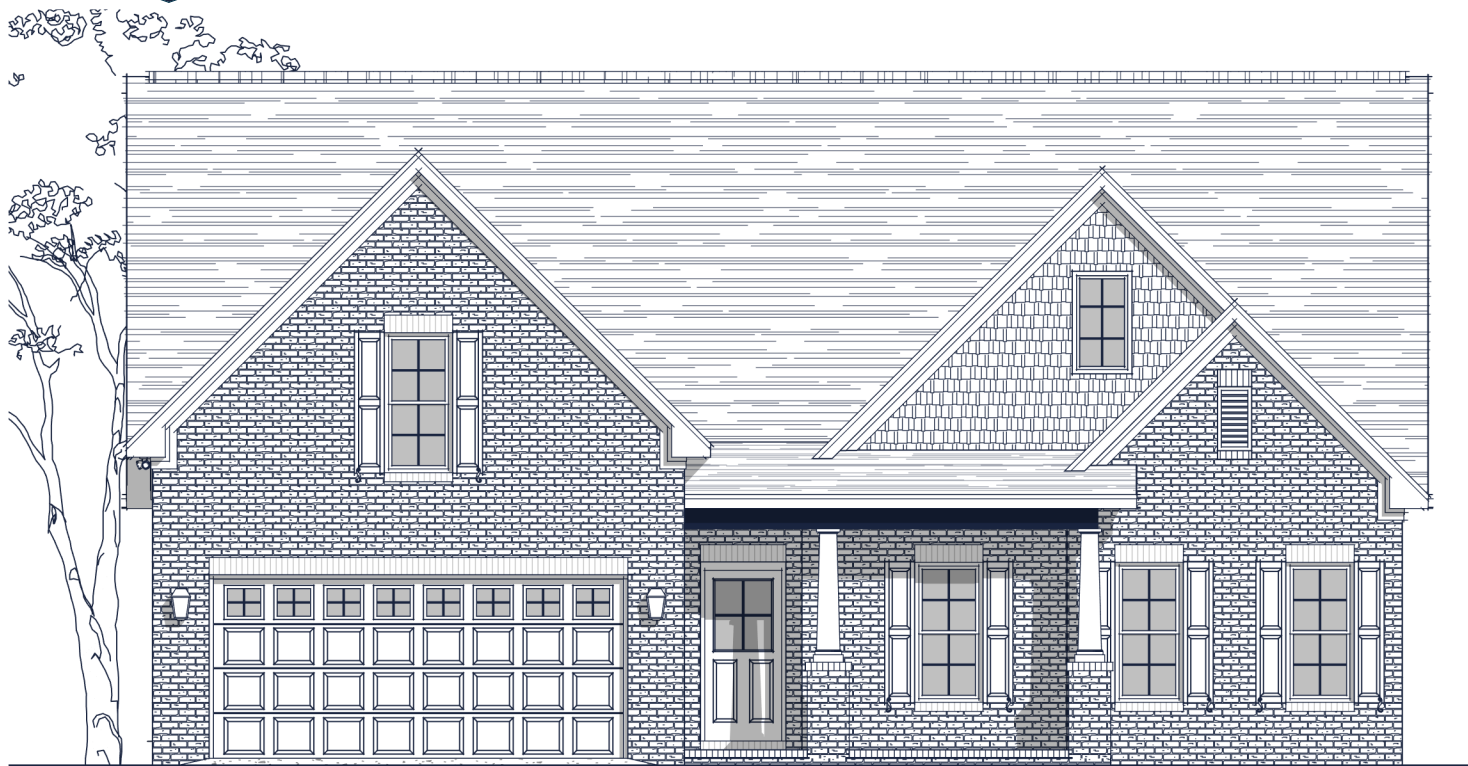

Specs:

Bedrooms:	3
Bathrooms:	2-3
Square Footage:	2,311 Sq.Ft.
First Level:	1,870 Sq.Ft.
Second Level:	441 Sq.Ft.
Width	48'-9"
Depth:	57'-5"

Options Shown:

- | | |
|--|-----------------------------------|
| 1 Screened in Porch | 8 Study |
| 2 Sunroom (Adds 176 Sq.Ft.) | 9 Coffered Ceiling |
| 3 3'-0" Wider Garage w/ Two Doors (Adds 60 Sq.Ft.) | 10 Laundry Sink w/ Cabinets |
| 4 2'-0" Garage Extension (Adds 30 Sq.Ft.) | 11 Patio Door at Owner's Suite |
| 5 Upper Level Bath | 12 Cabinets at Backside of Island |
| 6 Built-ins | 13 Side View Window |
| 7 Owners Luxury Bath | 14 Unfinished Storage |

Watercolors, illustrations, and floor plans are for marketing purposes only and are subject to change at builder's discretion. Square footage is outside veneer and should be independently verified. This is not a legal document.

7/9/2021 4:49:22 PM

FLOOR PLAN: PENNY TRADITIONAL

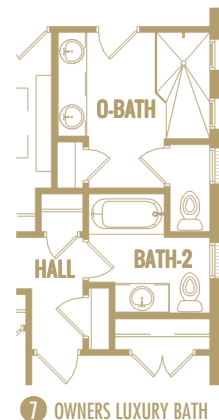
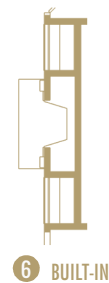
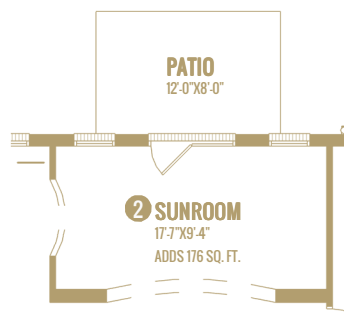
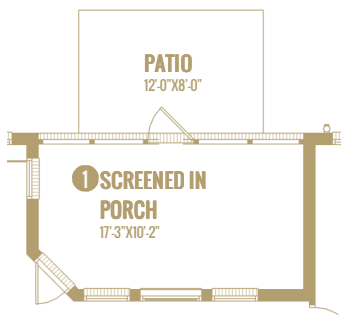
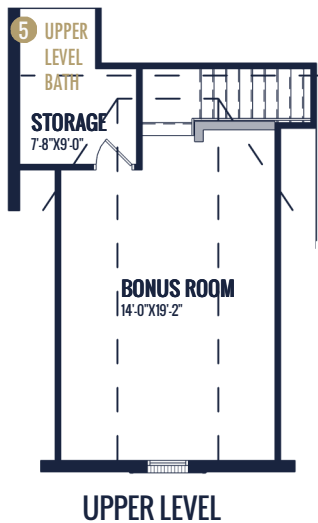

Watercolors, illustrations, and floor plans are for marketing purposes only and are subject to change at builder's discretion. Square footage is outside veneer and should be independently verified. This is not a legal document.
7/9/2021 4:50:09 PM



ISENHOUR
HOMES

FLOOR PLAN: PENNY TRADITIONAL

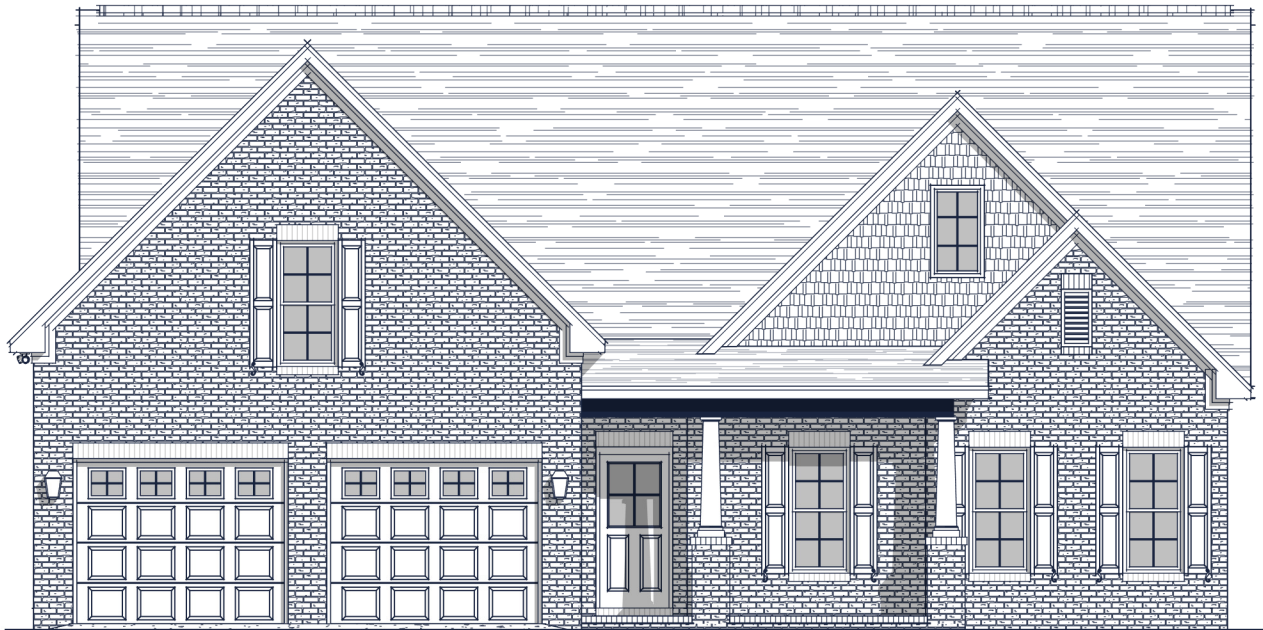

3 3'-0" WIDER GARAGE W/ TWO DOORS
(Adds 60 Sq.Ft.)

Watercolors, illustrations, and floor plans are for marketing purposes only and are subject to change at builder's discretion. Square footage is outside veneer and should be independently verified. This is not a legal document.

7/9/2021 4:50:28 PM

